SEE RECORD BOOK 1714 PAGE 211

PLAN BOOK 53, PAGE 113

FRANKLIN COUNTY
REGISTRY OF DEEDS
August 5, 1983
3 HR 36 MIN P.M.
RECEIVED FOR RECORD
GREENFIELD, MASS.

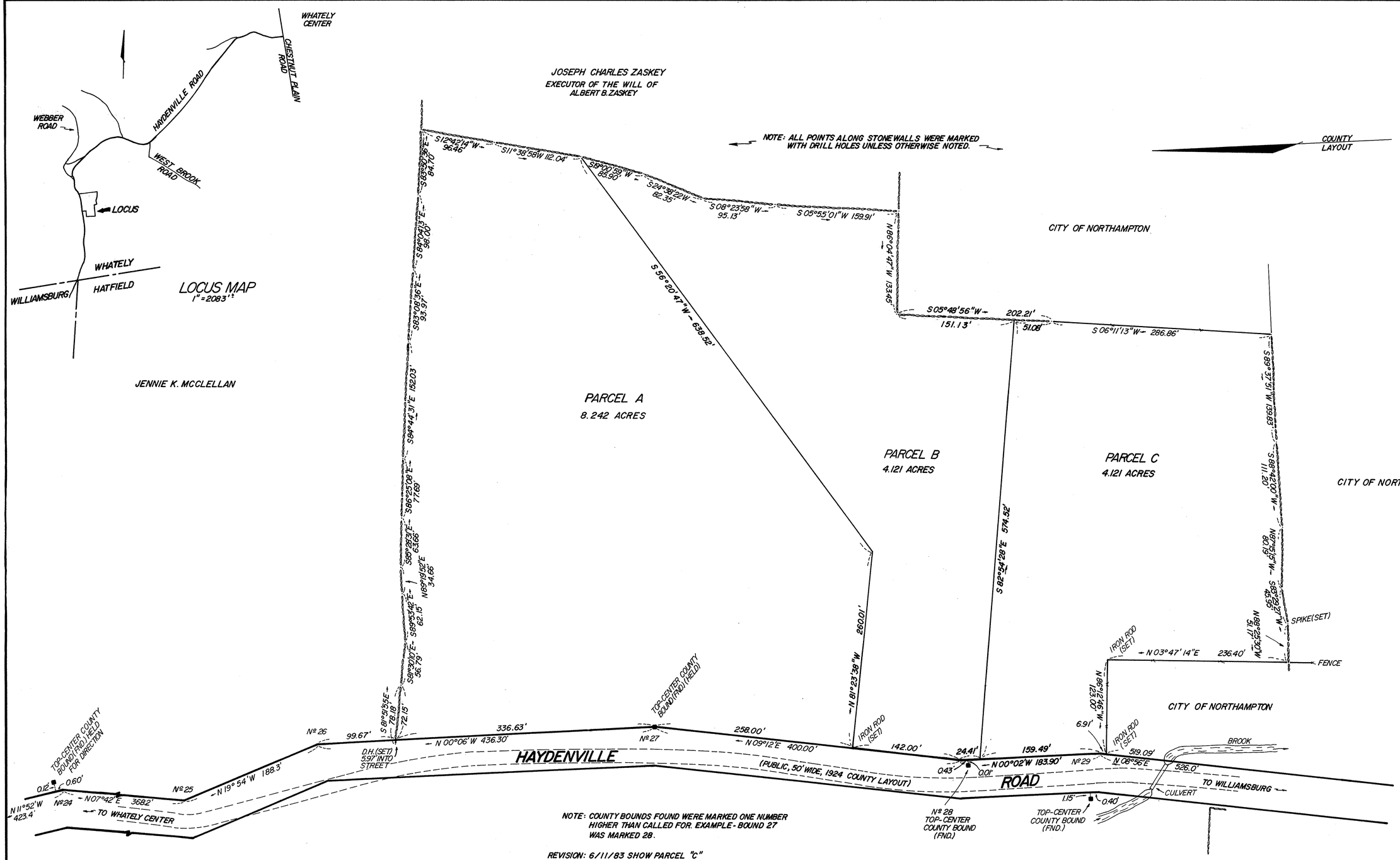

NOTE: COUNTY BOUNDS FOUND WERE MARKED ONE NUMBER HIGHER THAN CALLED FOR. EXAMPLE - BOUND 27 WAS MARKED 28.

REVISION: 6/11/83 SHOW PARCEL "C"

APPROVAL UNDER SUBDIVISION CONTROL LAW NOT REQUIRED

Fred W. Bardwell
Catherine Fagan
Stuart D. Fuller
Lyndon L. Scott

TOWN OF WHATELY
PLANNING BOARD

DATE Aug. 3, 1983

THIS PLAN AND THE ACCOMPANYING CERTIFICATIONS DO NOT CONSTITUTE A CERTIFICATION OF TITLE TO THE PROPERTY DISPLAYED HERE ON. THE OWNER OF LOCUS AND ABUTTING PROPERTIES ARE SHOWN ACCORDING TO CURRENT TOWN ASSESSORS RECORDS

THIS SURVEY AND PLAN WERE PREPARED IN ACCORDANCE WITH THE PROCEDURAL AND TECHNICAL STANDARDS FOR THE PRACTICE OF LAND SURVEYING IN THE COMMON - WEALTH OF MASSACHUSETTS.

REGISTERED LAND SURVEYOR John W. DeLano

I CERTIFY THAT THIS PLAN HAS BEEN PREPARED IN CONFORMITY WITH THE RULES AND REGULATIONS OF THE REGISTERS OF DEEDS.

4-30-83 — DATE
John W. DeLano — REGISTERED LAND SURVEYOR

1" = 60'

FEET: 0 20 60 120 240 360
METERS: 0 5 10 20 50 100

DEED REFERENCE - DEED BOOK 1714, PAGE 211.
ASSESSORS MAP 3, PLOT 9.
COUNTY LAYOUT REFERENCE - BOOK 706, PGS. 54 & 55.

COMMONWEALTH OF MASSACHUSETTS
JOHN W. DeLANO
No. 29418
REGISTERED LAND SURVEYOR

John W. DeLano

PLAN OF LAND IN WHATELY, MASS.

OWNED BY

JOSEPH PILVINIS

SCALE 1" = 60' — APRIL 30, 1983 — REVISED JUNE 11, 1983

JOHN W. DELANO AND ASSOCIATES
REGISTERED LAND SURVEYORS AND ENGINEERS
220 HUDSON STREET — HALIFAX, MASS.