NORTHAMPTON - 2016 ALTERATION AND DISCONTINUANCE - ONE SHEET
LAYOUT NO. 8547

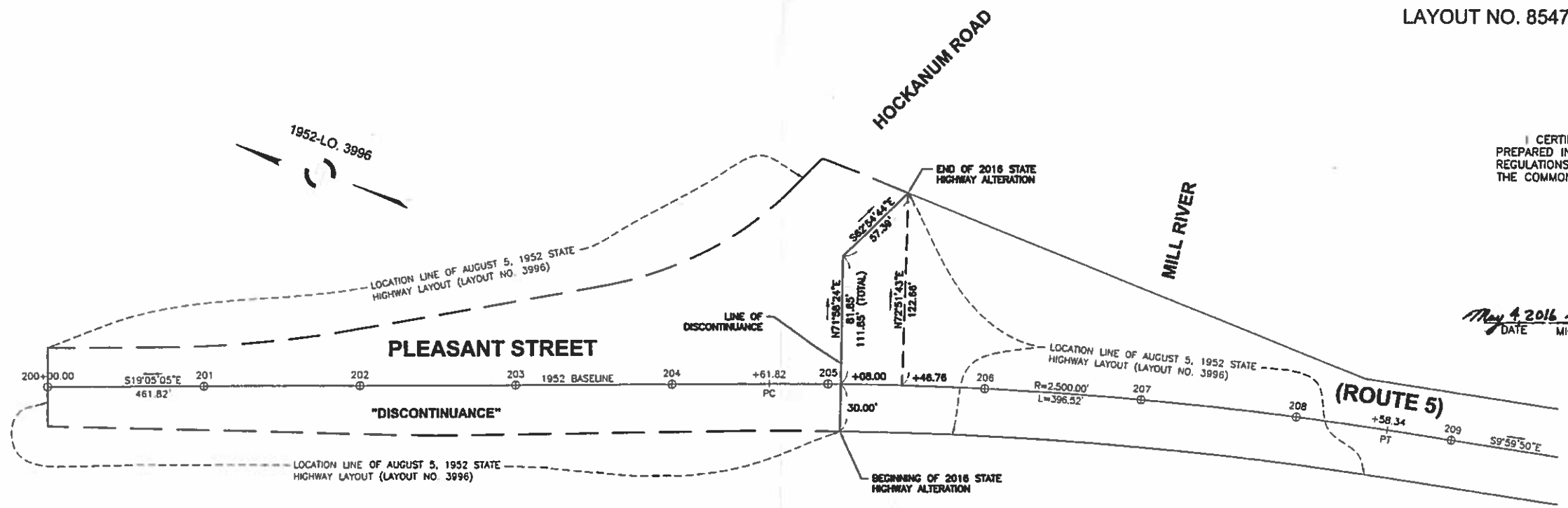

I CERTIFY THAT THIS PLAN HAS BEEN PREPARED IN CONFORMITY WITH THE RULES AND REGULATIONS OF THE REGISTERS OF DEEDS OF THE COMMONWEALTH OF MASSACHUSETTS.

COMMONWEALTH OF MASSACHUSETTS — MICHAEL PAUL CHOUINARD No. 39042 — PROFESSIONAL LAND SURVEYOR

May 4, 2016 — Michael P. Chouinard
DATE — MICHAEL P. CHOUINARD, PLS. # 39042

NOTE: ALL EXISTING DRAINAGE RIGHTS APPURTENANT TO OR NECESSARY FOR THE OPERATION OF THE DRAINAGE SYSTEM OF THE STATE HIGHWAY TO BE DISCONTINUED ARE HEREBY TRANSFERED TO THE CITY.

0 40 100 160
SCALE: 1" = 40'

massDOT

MAY 26 2016
DATE

THE UNDERSIGNED COUNTY COMMISSIONERS OF HAMPSHIRE COUNTY HEREBY CONCUR WITH THE MASSACHUSETTS DEPARTMENT OF TRANSPORTATION, HIGHWAY DIVISION IN THE DISCONTINUANCE OF THE ROAD SHOWN ON THIS PLAN AS STATE HIGHWAY.

COUNTY COMMISSIONERS OF HAMPSHIRE COUNTY

THIS CERTIFIES THAT THE SECTION OF ROAD MARKED ON THIS PLAN "DISCONTINUANCE" WAS DISCONTINUED BY THE MASSACHUSETTS DEPARTMENT OF TRANSPORTATION, HIGHWAY DIVISION ON MAY 4, 2016 IN ACCORDANCE WITH CHAPTER 6C AND CHAPTER 81 OF THE GENERAL LAWS.

MASSACHUSETTS DEPARTMENT OF TRANSPORTATION
HIGHWAY ADMINISTRATOR

THIS CERTIFIES THAT THE LOCATION OF THE STATE HIGHWAY HAS BEEN ALTERED AS SHOWN ON THIS PLAN AND THAT SAID HIGHWAY AS ALTERED WAS LAID OUT AND TAKEN CHARGE OF AS A STATE HIGHWAY BY THE MASSACHUSETTS DEPARTMENT OF TRANSPORTATION, HIGHWAY DIVISION ON MAY 4, 2016 IN ACCORDANCE WITH CHAPTER 6C AND CHAPTER 81 OF THE GENERAL LAWS.

MASSACHUSETTS DEPARTMENT OF TRANSPORTATION
HIGHWAY ADMINISTRATOR

MASSACHUSETTS DEPARTMENT OF TRANSPORTATION
PLAN OF ROAD IN THE CITY OF
NORTHAMPTON
HAMPSHIRE COUNTY
ALTERED AND LAID OUT AS A STATE HIGHWAY WITH A PORTION DISCONTINUED BY THE MASSACHUSETTS DEPARTMENT OF TRANSPORTATION, HIGHWAY DIVISION
MAY 4, 2016
SCALE: 40 FEET TO THE INCH

Thomas A. DiPaolo, P.E.
for CHIEF ENGINEER

LAYOUT NO. 8547