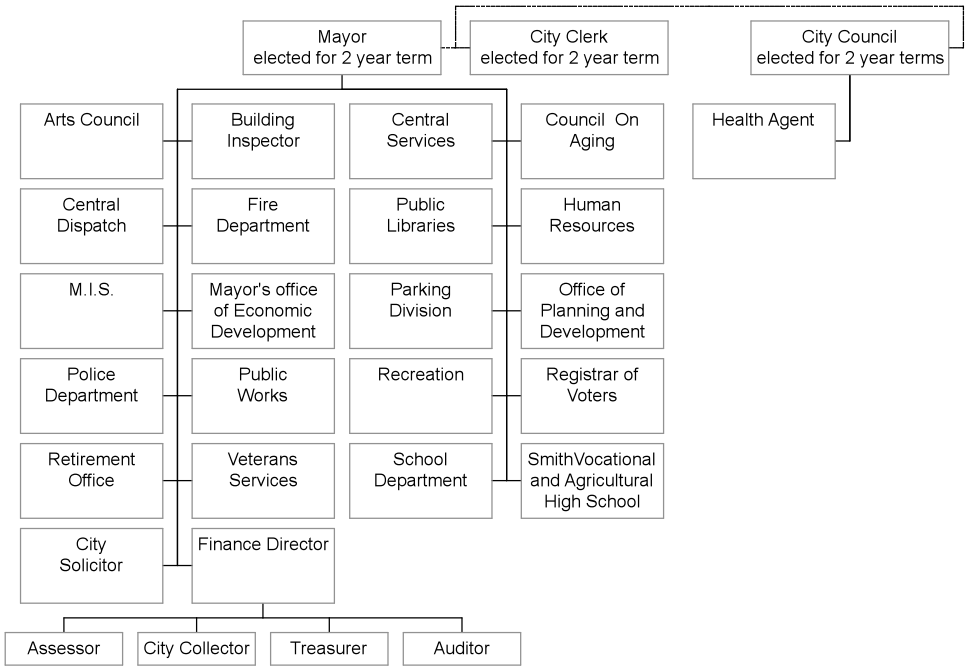
Mayor
elected for 2 year term
City Clerk
elected for 2 year term
City Council
elected for 2 year terms
Arts Council
Building Inspector
Central Services
Council On Aging
Health Agent
Central Dispatch
Fire Department
Public Libraries
Human Resources
M.I.S.
Mayor's office of Economic Development
Parking Division
Office of Planning and Development
Police Department
Public Works
Recreation
Registrar of Voters
Retirement Office
Veterans Services
School Department
SmithVocational and Agricultural High School
City Solicitor
Finance Director
Assessor
City Collector
Treasurer
Auditor