Estimated Habitats of Rare Species
Certified Vernal Pools and Potential Vernal Pools

NHESP 2003 Estimated Habitats for Rare Wildlife:
For Use with the MA Wetlands Protection Act Regulations (310 CMR 10).

NHESP Potential Vernal Pools: NOT equivalent to Certified Vernal Pools

NHESP 2003 Massachusetts Certified Vernal Pools
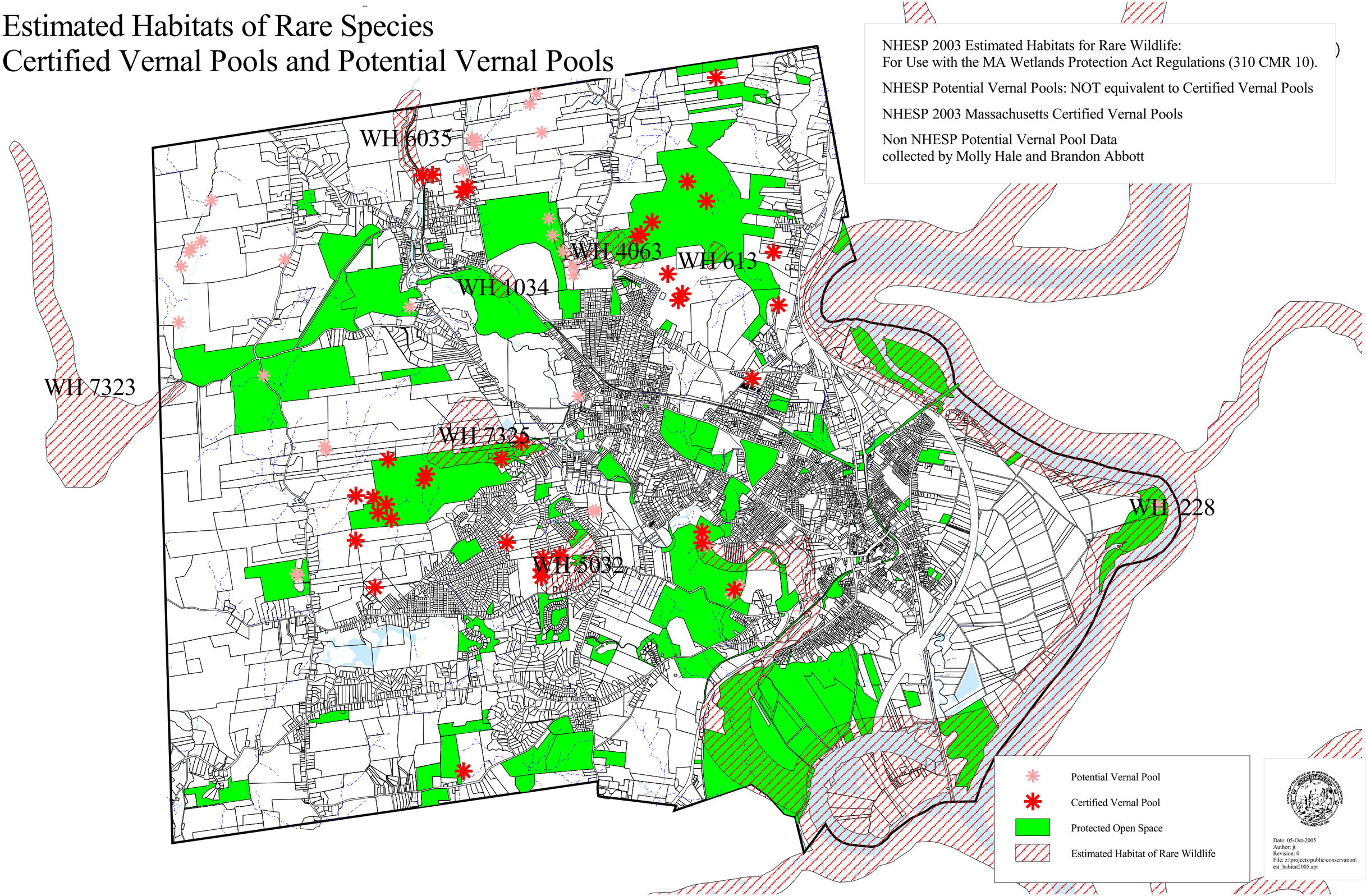
Non NHESP Potential Vernal Pool Data
collected by Molly Hale and Brandon Abbott