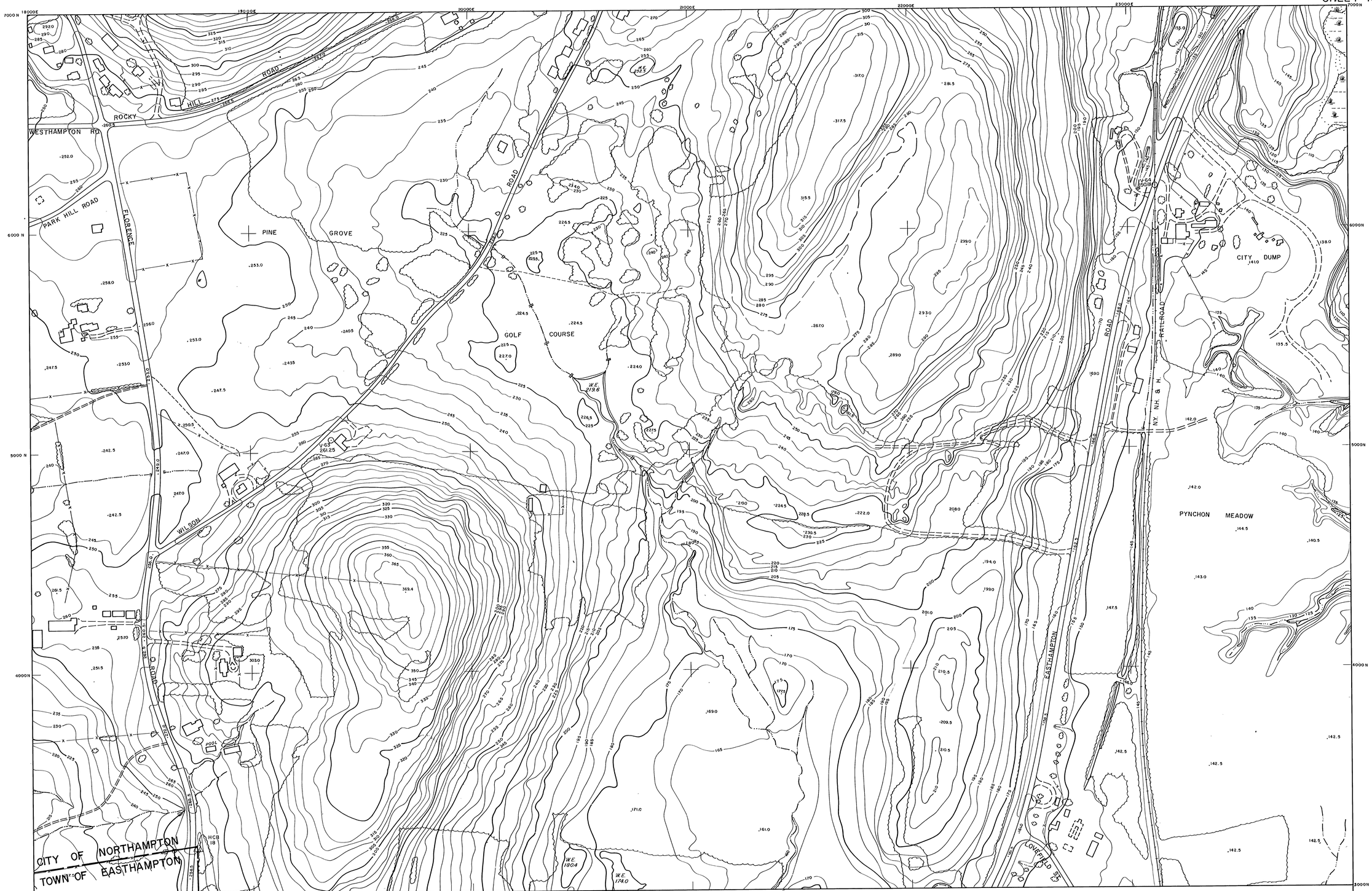


REFERENCE

- PAVED ROAD
- UNPAVED ROAD
- TREED AREA
- DRAINAGE
- INTERMITTENT DRAINAGE
- FENCE
- POLE
- BUILDINGS
- SPOT HEIGHT 425.5
- DEPRESSION 465, 470, 475, 480
- VERTICAL INTERVAL

PHOTOGRAMMETRIC COMPILATION BY LOCKWOOD MAPPING INC. ROCHESTER N.Y.

PREPARED BY

ALMER HUNTLEY JR., & ASSOCIATES, INC.
REGISTERED LAND SURVEYORS & CIVIL ENGINEERS
30 CRAFTS AVENUE
NORTHAMPTON, MASSACHUSETTS

# CITY OF NORTHAMPTON MASSACHUSETTS

## TOPOGRAPHIC MAP

APRIL OF 1965

SCALE

200 FEET 0 200 400 600 FEET

200 FEET TO 1 INCH WITH 5 FOOT CONTOURS

| | | | | | | |
|---|---|---|---|---|---|---|
| | | 1 | 2 | 3 | | |
| 4 | 5 | 6 | 7 | 8 | | |
| 9 | 10 | 11 | 12 | 13 | | |
| 14 | 15 | 16 | 17 | 18 | 19 | |
| 20 | 21 | 22 | 23 | 24 | 25 | 26 |
| 27 | 28 | 29 | 30 | 31 | 32 | 33 |
| 34 | 35 | 36 | 37 | 38 | 39 | 40 |
| 41 | 42 | 43 | 44 | 45 | 46 | 47 |
| 48 | 49 | 50 | 51 | 52 | 53 | |

ADD TO NORTHAMPTON COORDINATE SYSTEM
N 469,700
E 264,000
TO OBTAIN STATE COORDINATE SYSTEM

| | |
|---|---|
| A | B |
| C | D |

SHEET NO. 44