



**SIDEWALK VIEW
LOOKING FROM
THE NORTHWEST**

**Narrow Lot Single-Family
House Design**

Narrative: The proposal seeks a building type that is appropriate in scale and character to older existing homes. Elements from wooden vernacular structures of the Pacific Northwest inspired the building form that mitigates the vertical proportions with a gable side and shed roof facing the street. The building frontage is activated with an entry porch and balcony with projecting brackets. The garage becomes a secondary feature and addresses the pedestrian with windows to the street.

Data:
 Square footage: 1st floor: 850 sq. ft (including garage)
 2nd floor: 682 sq. ft.
 Total 1532 sq. ft.
 Building coverage: 904 sq. ft.

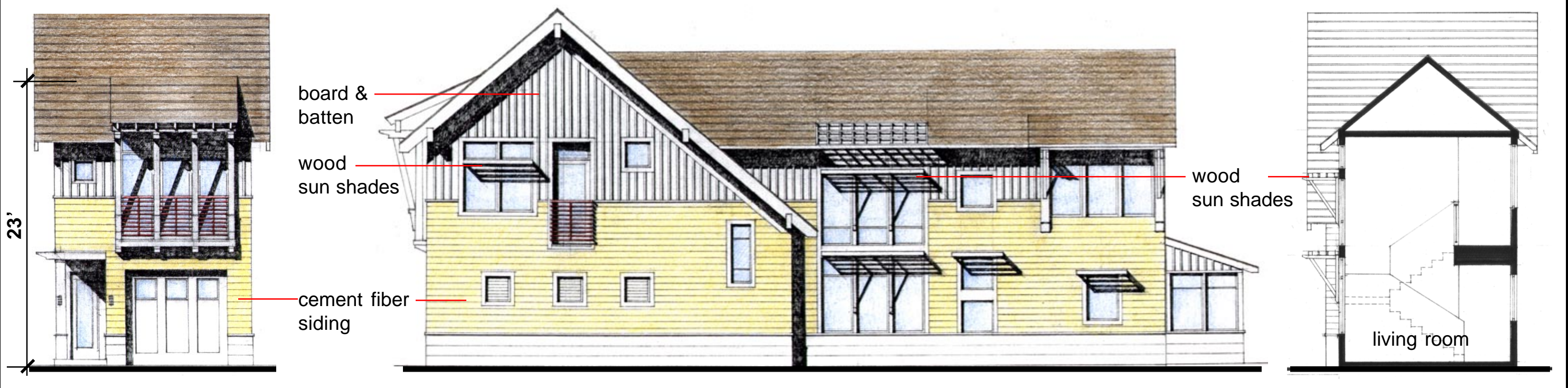

WEST ELEVATION

SOUTH ELEVATION

BUILDING SECTION A

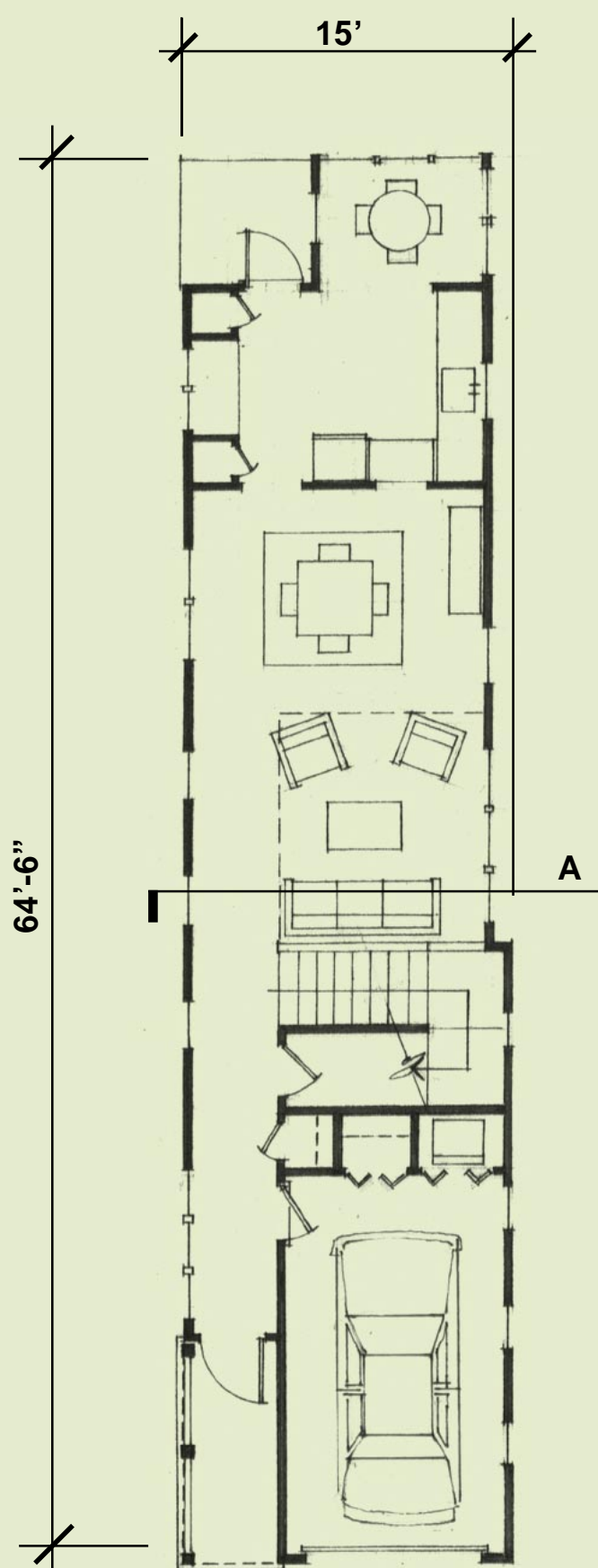

FIRST FLOOR PLAN

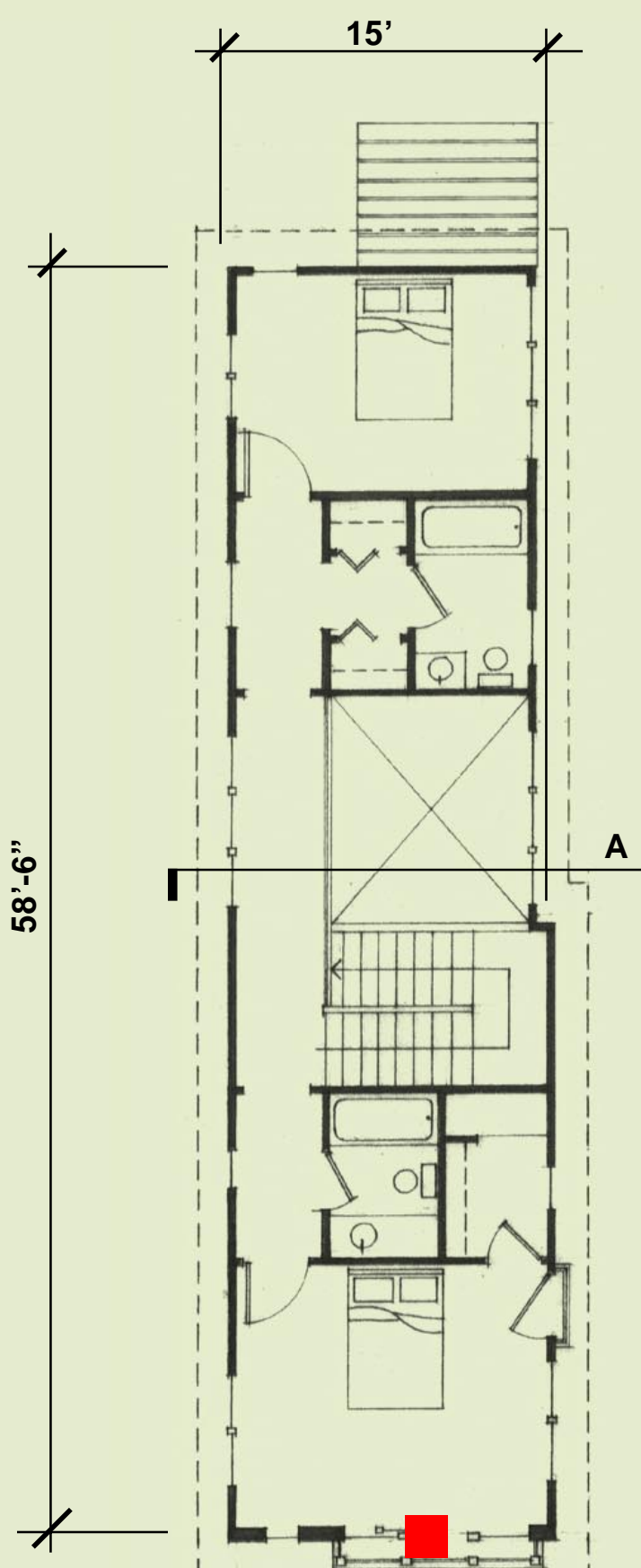

SECOND FLOOR PLAN



SITE PLAN

